

WALWORTH COUNTY
SURVEYING & MAPPING
LAKE GENEVA, WISCONSIN

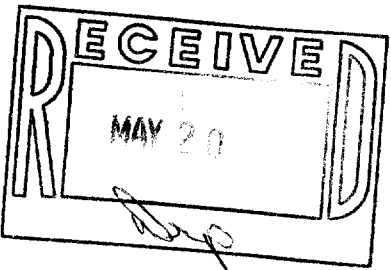

SYBIL LANE

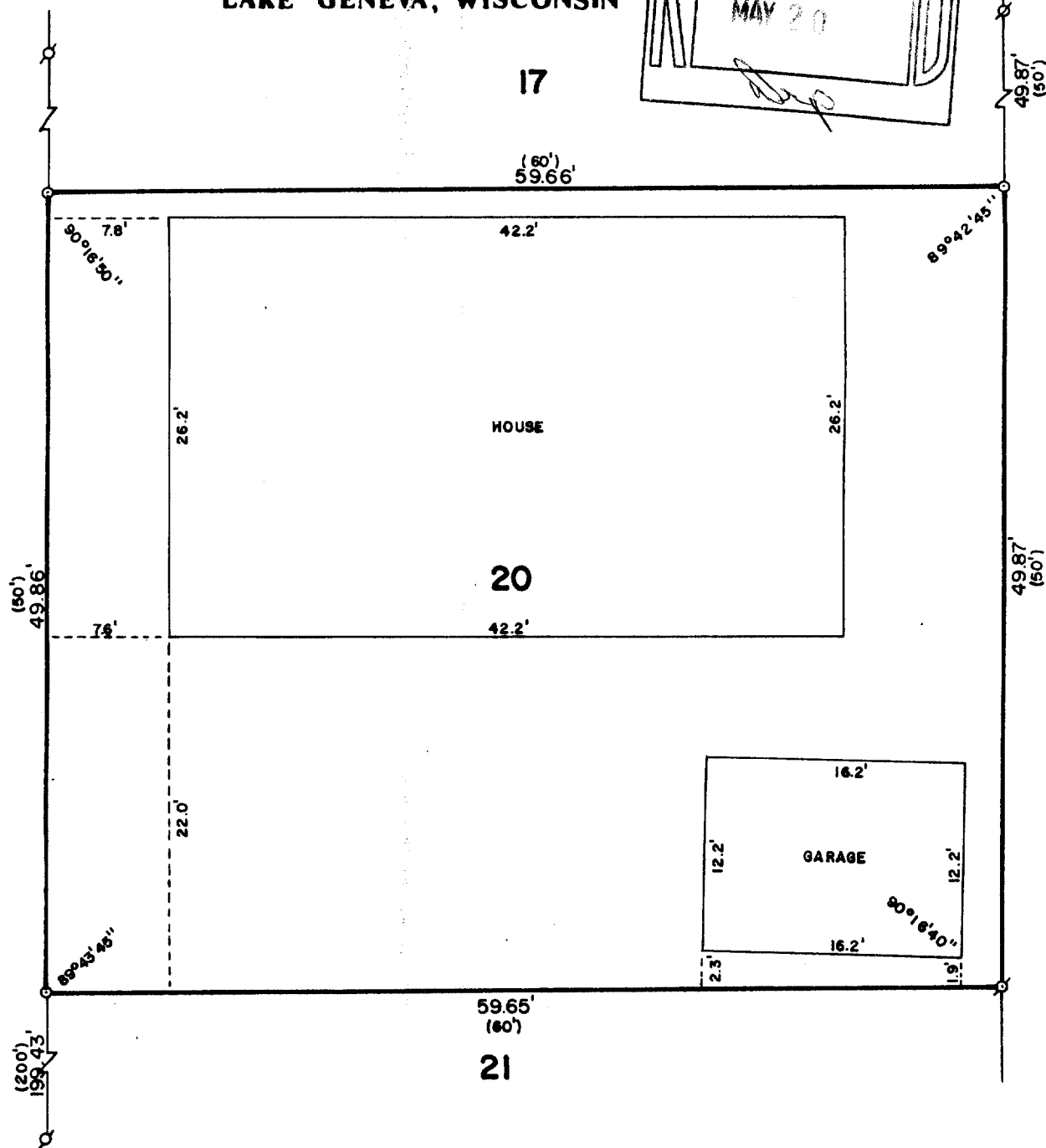

PLAT OF SURVEY OF

LOT 20 OF CAMP SYBIL, LOCATED IN T 1 N,
R 17 E, WALWORTH COUNTY, WISCONSIN.

ORDERED BY: PAT HANNELL
69 NORTH ALDINE
ELGIN, ILLINOIS 60123



SCALE: 1"=20'

- σ - IRON PIPE FOUND
- - IRON ROD PLACED
- () - RECORDED AS

I, ROBERT M. BAERENWALD, DO HEREBY CERTIFY THAT I
HAVE SURVEYED THE PROPERTY HEREON DESCRIBED ACCORDING
TO THE OFFICIAL RECORDS AND THAT THE PLAT HEREON IS A
CORRECT REPRESENTATION OF THE PROPERTY LINES TO THE
BEST OF MY KNOWLEDGE AND BELIEF.

Robert M. Baerenwald
ROBERT M. BAERENWALD
WISCONSIN REGISTERED LAND SURVEYOR, S-1508

March 18, 1987
DATE JOB NO. 0755

NOTE: THIS IS NOT A CERTIFIED COPY UNLESS SEALED.